

TYPICAL FLOOR PLAN (1ST. TO 21ST.)
(EXCEPT 6TH., 8TH., 11TH., 13TH., 15TH. & 17TH. FL.)

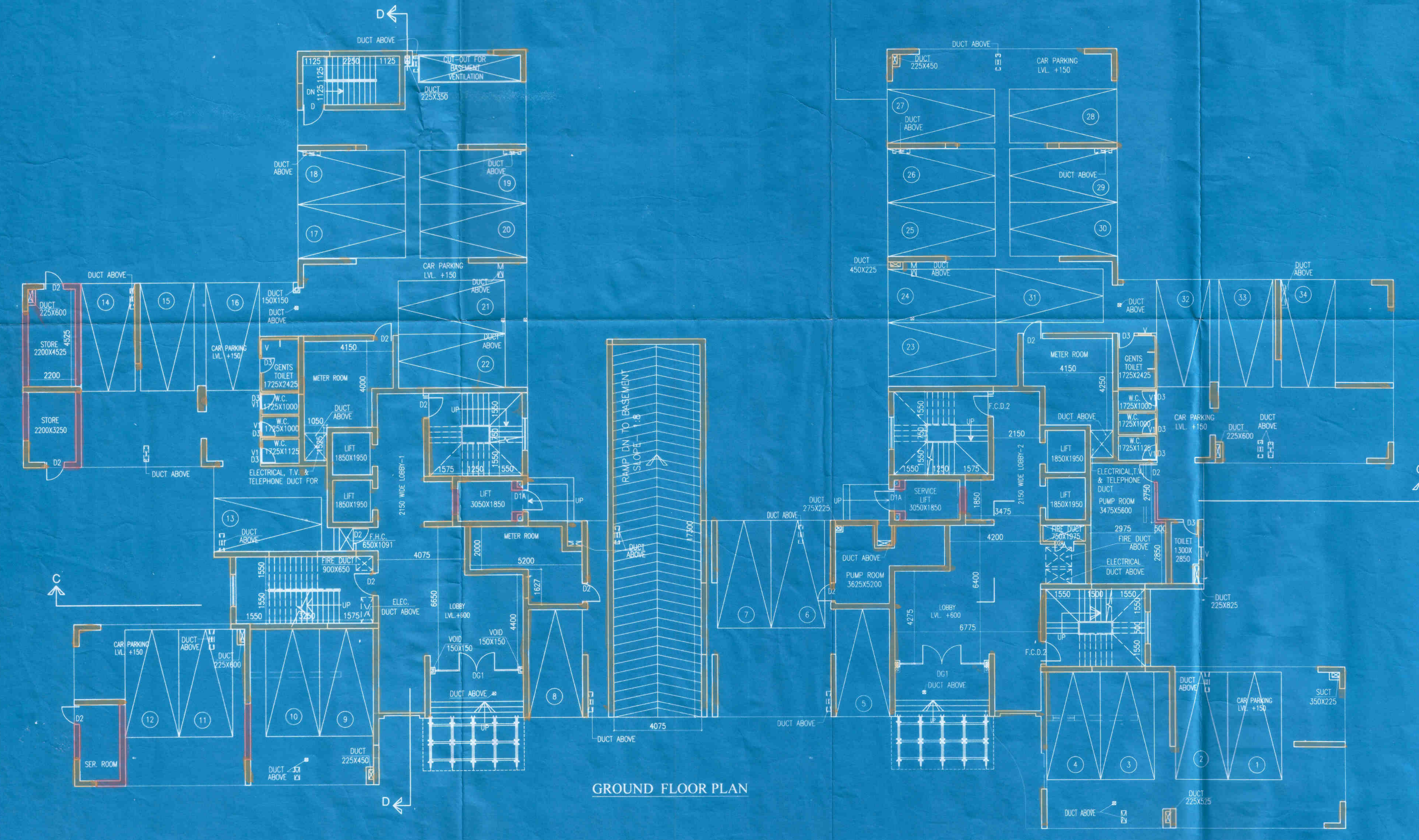

GROUND FLOOR PLAN

SCHEDULE OF DOORS & WINDOWS			
MKD	SILL	LINTEL	SIZE
D		2150	2200X2150
D1		2150	1100X2150
D1A		2150	1000X2150
D2		2150	900X2150
D3		2150	750X2150
F.C.D.		2150	1000X2150
F.C.D.2		2150	1050X2150
DW1		2150	2100X2150
DW2		2150	1800X2150
DW3		2150	2250X2150
W	350	2150	2400X1800
W1	350	2150	2100X1800
W2	350	2150	1800X1800
W3	350	2150	850X1800
W4	1250	2150	600X900
W5	1100	2150	1200X1050
W6	1100	2150	900X1050
W7	950	2150	1200X1200
W8	1100	2150	1500X1050
W9	1100	2150	800X1050

NOTE: * ARTIFICIAL LIGHTING & MECHANICAL VENTILATION

For Mahesh Property Developers
(Signature)
(SHIVAM ASTHANA)
 Civil Consultant/Architect
 SIGNATURE OF OWNER.
 CERTIFICATE OF STRUCTURAL ENGINEER.
 THIS IS TO CERTIFY THAT THE STRUCTURAL DESIGN AND DRAWING OF BOTH FOUNDATION AND SUPER STRUCTURE OF THE BUILDING HAS BEEN MADE BY ME CONSIDERING ALL POSSIBLE LOADS INCLUDING THE SEISMIC LOAD AS PER THE NATIONAL BUILDING CODE OF INDIA AND CERTIFIED THAT IT IS SAFE AND STABLE IN ALL RESPECTS.

(Signature)
SANJIV J. PAREKH
 M.E. (STRUCT.), B.C.E., IPCCGM,
 C.ENG. (I), M.SCE., ASSE, F.I.E. (I-618292-4)
 E.S.E. No. 104/M.V./M.C.
 SIGNATURE OF STRUCTURAL REVIEWER

(Signature)
SANJIB GUHA
 BSC. (CIVIL), F.I.E. (I) No. 666/6,
 CHARTERED ENGINEER
 QUALIFIED STRUCTURAL
 REVIEWER No. 716/E.M.C.
 SIGNATURE OF STRUCTURAL ENGR.

CERTIFICATE OF ARCHITECT
 I DO HEREBY CERTIFY WITH FULL RESPONSIBILITY THAT THE BUILDING PLAN HAS BEEN DRAWN UP AS PER C.M.C. BUILDING RULE - 2009 AS AMENDED FROM TIME TO TIME THAT THE WIDTH OF THE ABUTTING ROAD CONFORM WITH THE PLAN AND IT IS A BUILDABLE SITE. NOT A TANK OR A FILLED UP TANK. THE SITE PLAN, LOCATION PLAN AGREES WITH THE SITE. THE PLOT IS DEMARCATED BY LOCATION WALLS & MEASUREMENTS TALLY WITH THE REGD. DEED PLAN. THE EXISTING STRUCTURE AS SHOWN FULLY OCCUPIED BY OWNERS AS PER OWNERS UNDERTAKING.

(Signature)
JAY PRANESH BHARAT KUMAR AGRAWAL
 B.Arch., A.I.A.
 Reg. No. 224/04/1008
 ARCHITECT SL. NO. - 3261A
 SIGNATURE OF ARCHITECT

TITLE:
GROUND FLOOR PLAN, TYPICAL FLOOR PLAN (1ST. TO 21ST.), (EXCEPT 6TH., 8TH., 11TH., 13TH., 15TH. & 17TH. FL.) (PART-2)
 PROJECT:
 PLAN SHOWING CHANGES U/R-26 (2a) & (2b) OF K.M.C. BLDG. RULE 2009 FOR PREMISES NO. 54/10, DEBENDRA CHANDRA DEY ROAD, KOLKATA - BOBCHUGH VII, WARD NO. - 38, CONSTRUCTED AS PER B.P. NO. 2010070087 DATED 09.05.2010 AND DEVIATIONS U/R-26 (2a) & (2b) APPROVED BY D.G.(B) DATED 27.02.12 AND PARTIAL COMPLETION CERTIFICATE ISSUED BY D.Y. C.E. (BLDG./SOUTH) FOR BLOCKS 3, 5, 8 & (EXCEPT BASEMENT) DRAWN VIDE NO. K.M.C. BLDG./M/C.05/2012-13 DATED 18.04.12 AND ISSUED BY EX. ENGR. (BLDG. BR.-VII), FOR BLOCK-4 & CONNECTION BETWEEN BLOCK-3 & 4 (EXCEPT BASEMENT) DRAWN VIDE NO. K.M.C. BLDG./M/C.12/2012-13, DATED 05.06.2013 AND THEN PLANS U/S 394 OF C.M.C. ACT 1980 WAS SANCTIONED VIDE B.P. NO. 2013070087, DATED 16.7.13. B.P. RENEWED FOR 5 YEARS WEF 16.7.13 BY ORDER OF D.G.(B) DATED 5.11.18

ARCHITECTS			
SCALE	DATE	DEALT	CHECKED
1:100	10.05.18	DEBARHATA	SUPRIYA

PARTY'S COPY

S.M

KOLKATA MUNICIPAL CORPORATION
 BUILDING DEPTT.
 PLANS APPROVED U/R 26 (2a) & (2b) of
 K.M.C. BUILDING RULES 2009
 By D.G.(Bldg) By C-5(SM)-Ex. Engr.

ON.....
 B.P. No.....

Assistant Engineer Ex. Engr (C-A)

Br. No. : - 43 Br. No. : - 44

ST/118 of Sub-section 26(2a) & (2b) is re-evaluated for five years with order of D.G.(B) dt 27/1/18

This Plan Is To Be Treated As Part
 And Parcel And Contiguities To
 B. S. Plan No. 26.12.2.1.1.1.1.1.1
 Dated.....

Ex. Engineer (C-B)
 Br. No. : - 44

OFFICE OF THE DEPUTY CHIEF ENGINEER
 BUILDING DEPARTMENT
 DATE: 26/10/18
 THE KOLKATA MUNICIPAL CORPORATION